MAXHUB | Microsoft Teams

Developing Solutions

Certified for Microsoft Teams

MAXHUB XBAR Series.
MAX FLEXIBILITY.

Windows. MDEP - Android. USB.

MAXHUB | Microsoft Teams

MAXHUB XBAR W70 KIT

The industry's first Windows-based Teams Rooms videobar with a 200MP Quad Sight lens and integrated FlexMount - an all-in-one design ideal for medium to large rooms.

HFOV 125° | 200MP Quad Sight Lens | Automatic Privacy Shutter | 16 MEMS Microphone Array | Dual 20Watt Speaker | 10M(33ft) Pick Up Range | FlexMount Installation

HFOV 125° | 200MP Quad Sight Lens | Automatic Privacy Shutter | 16 MEMS Microphone Array | Dual 20Watt Speaker | 10M(33ft) Pick Up Range | FlexMount Installation

MAXHUB XBAR V70 KIT

A Teams-certified MDEP Android videobar with a 200MP Quad Sight lens camera system and integrated FlexMount - ideal for medium to large rooms.

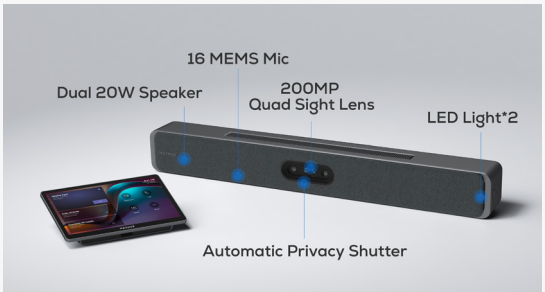

MAXHUB XBAR V50 KIT

A Teams-certified MDEP Android videobar with a 100MP dual-lens camera system and FlexMount - ideal for small to medium rooms.

HFOV 125° | 100MP Quad Sight Lens | Automatic Privacy Shutter | 12 MEMS Microphone Array | Dual 15Watt Speaker | 8M(26ft) Pick Up Range | FlexMount Installation

HFOV 125° | 100MP Quad Sight Lens | Automatic Privacy Shutter | 12 MEMS Microphone Array | Dual 15Watt Speaker | 8M(26ft) Pick Up Range | FlexMount Installation

MAXHUB XBAR U50

A plug-and-play Teams Certified USB videobar with a 100MP dual-lens camera system and FlexMount, perfect for BYOD rooms.

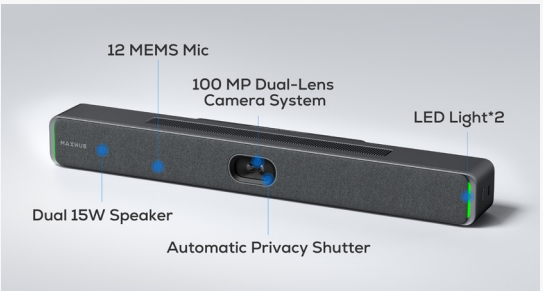

MAXHUB | Microsoft Teams

W70 & V70 KIT OVERVIEW

Auto Framing

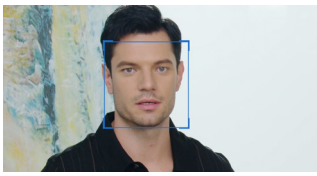

Speaker Tracking

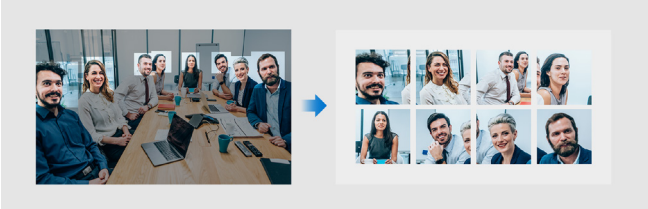

Intelligent Focus

Smart Gathering

Video Fence

EVERY DETAIL, EVERY ANGLE

Close the gap and bring remote meetings to life. This advanced camera system brings remote meetings to life with its quad-eye 4K clarity and expansive 125° view, capturing every detail with exceptional precision. Experience the feeling of truly being there, fostering stronger connections and more meaningful conversations.

EVERY WORD MADE CLEAR

Featuring 16 intelligent beam-forming microphones with a 10m pickup range, the W70 Kit & V70 Kit, equipped with a 200MP Quad Sight lens and FlexMount, is ideal for medium to large rooms. Its dual 20W speakers and quad bass units provide a rich, balanced audio experience. The symmetrical large-chamber design ensures that every word is heard clearly, transforming any space into a professional meeting environment.

AI Noise Reduction

Echo Cancellation

Noise Suppression

Automatic Gain Control

Audio Fence

MAXHUB | Microsoft Teams

U50 & V50 KIT OVERVIEW

Auto Framing

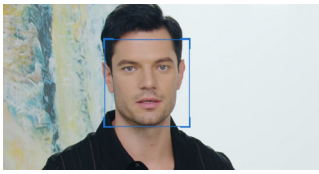

Speaker Tracking

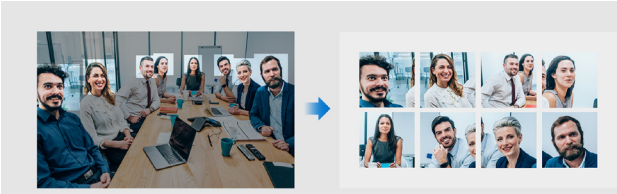

Intelligent Focus

Smart Gathering

Video Fence

EVERY DETAIL, EVERY ANGLE

Our sophisticated dual-eye camera system delivers exceptional image quality for meetings, combining 12 high-definition lenses with innovative stitching to achieve 100MP resolution and 2400 TV lines. With its ultra-wide 125° horizontal field of view and advanced technology, it ensures comprehensive coverage and clear video, capturing every detail so users never miss anything critical.

EVERY WORD MADE CLEAR

Featuring 12 intelligent beam-forming microphones with an 8m pickup range and dual 15W speakers equipped with quad bass units, this system delivers precise sound tracking, crystal-clear communication, and rich, balanced audio. It transforms any space into a professional meeting environment with exceptional clarity and immersive sound quality.

AI Noise Reduction

Echo Cancellation

Noise Suppression

Automatic Gain Control

Audio Fence

MAXHUB | Microsoft Teams

FLEXMOUNT - FLEXIBLE MOUNTING, FEWER TOOLS, LESS HASSLE

FlexMount combines sleek design and easy installation for professional, adaptable meeting spaces with minimal hassle.

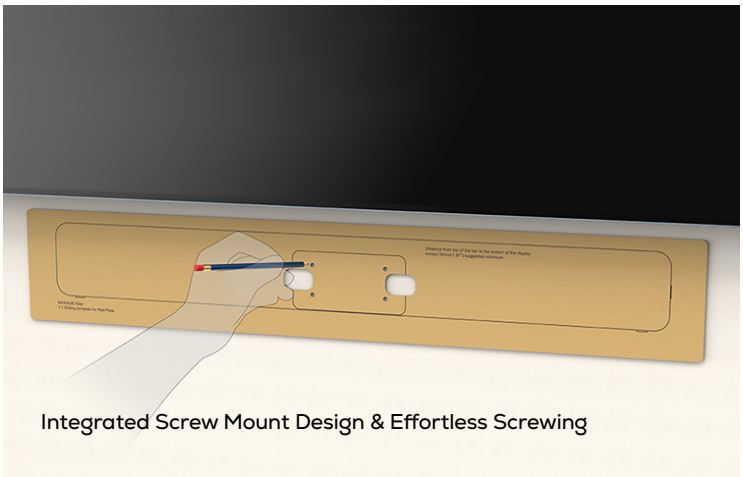

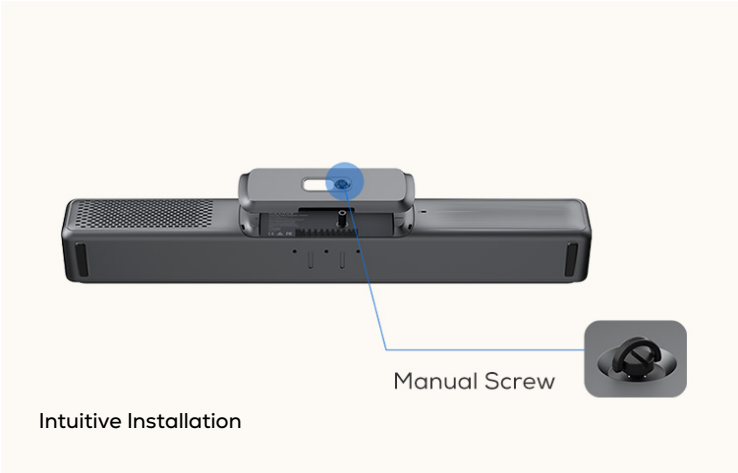

3-IN-1 MOUNTING SOLUTION

Designed for wall, desk, or display installation, with adjustable mounting angles for versatile positioning on desktops, above or below TVs, or along sliding rails.

* W70 Kit & V70 Kit only has 2-in-1 mounting solution

MAXHUB | Microsoft Teams

SIMPLE REMOTE DEVICE MANAGEMENT

MAXHUB's Pivot+ tool allows easy remote management and updates of room devices, boosting operational efficiency.

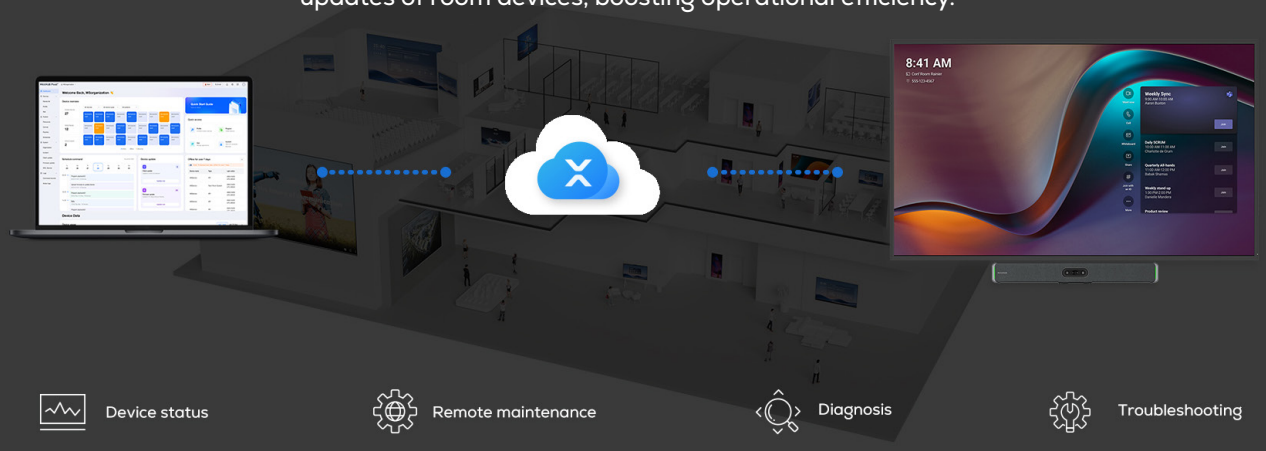

Device status | Remote maintenance | Diagnosis | Troubleshooting

ECO-FRIENDLY INSIDE OUT

Inspired by paper, designed for tomorrow. Crafted entirely from renewable paper with zero plastic, our packaging reflects a lasting commitment to sustainability - minimizing impact while maximizing value for your business and the planet.

PEACE OF MIND, 3-YEAR GUARANTEED.

Enjoy peace of mind knowing your technology is in good hands. MAXHUB's comprehensive support, including a 3-year warranty and local experts, ensures long-lasting performance and a seamless workflow.

XBAR SERIES SOFTWARE FEATURE LIST

	XT20 VB Kit	XBar V50 Kit	XBar V70 Kit	XBar W70 Kit
Content Sharing				
Wired ingest@1080(In meeting)	✓	✓	✓	✓
Wired ingest@4K (local only)	HDMI on PC	HDMI IN & USB-C	HDMI IN & USB-C	HDMI IN
Wireless sharing (Dongle)	✓	✓	✓	✓
MiraCast	✗	✓	✓	✗
Airplay	✓	✓	✓	✓
BYOD				
Wired BYOD	✗	✓ (USB-C)	✓ (USB-C)	✓ (USB-C)
Wireless sharing (Dongle)	✗	✓	✓	✓
Wireless BYOD(Share)	✗	✗	✗	✓
Charger				
65W Wired Power Delivery	✗	✓	✓	✗
AI features				
Auto framing	✓	✓	✓	✓
Speaker tracking	✓	✓	✓	✓
Smart Gathering	✓	✓	✓	✓
Intelligent Focus	✓	✓	✓	✓
Audio Fence	✓	✓	✓	✓
Video Fence	✓	✓	✓	✓
Accessory				
Console Support	Main: TCP30T Ext: TCP35T	AP30	AP30	TCP31T
Expansion Mic	✓	Coming ETA 26Q2	Coming ETA 26Q2	✓
Management Portal (MAXHUB Pivot)				
Remote Deployment	✓	✓	✓	✓
Batch Configuration	✓	✗	✗	✓
Remote Screen Control	✓	✓	✓	✓
Firmware Update	✓	✗	✗	✓
Log Export	✓	✓	✓	✓
Configure Camera Mode	✓	✗	✗	✓

*XT20-VB Kit: XCore Kit Pro + XBar U50

MAXHUB | Microsoft Teams

COMPARISON

	Certified for Microsoft Teams	Certified for Microsoft Teams	Microsoft Teams	Certified for Microsoft Teams
Models	U50	V50 Kit	V70 Kit	W70 Kit
System	USB	Built on Microsoft Device Ecosystem Platform Android(MDEP)	Built on Microsoft Device Ecosystem Platform Android(MDEP)	Windows 11 Windows
Scenarios	Small to Medium	Small to Medium	Medium to Large	Medium to Large
Camera	Dual cameras 100MP dual-lens camera system 125°field of view	Dual cameras 100MP dual-lens camera system 125°field of view	Quad cameras 200MP Quad Sight Lens 125°field of view and dual telephoto	Quad cameras 200MP Quad Sight Lens 125°field of view and dual telephoto
Microphone	12 microphone array pick up 8m(26ft)	12 microphone array pick up 8m(26ft)	16 microphone array pick up 10m(33ft)	16 microphone array pick up 10m(33ft)
Speaker	Dual speaker 2*15watt	Dual speaker 2*15watt	Dual speaker 2*20watt	Dual speaker 2*20watt
Model	USB Device	Microsoft Teams/BYOD	Microsoft Teams/BYOD	Microsoft Teams/BYOD
Touch Console	NO	11.6-inch	11.6-inch	11.6-inch
Screen Share	NO	Content share 4K local HDMI or USB-C	Content share 4K local HDMI or USB-C	Content share 1080P HDMI or USB-C
Charger	NO	PD 65W	PD 65W	NO